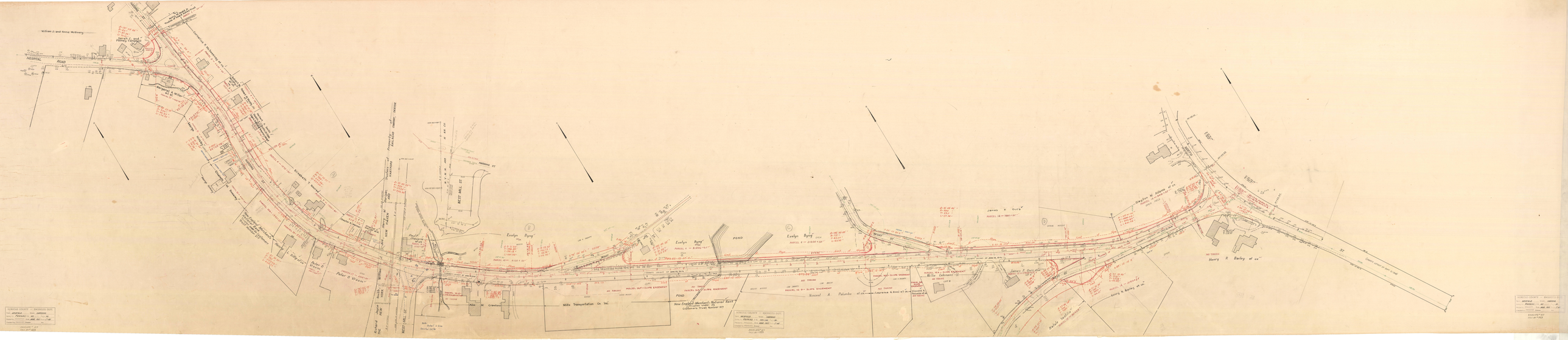
HOSPITAL ROAD
William J. and Anna McGivney
Joseph C. and Pamela Campbell
Peter D. Walsh et ux
Peter J. Walsh
Peter J. Walsh
Crawford
Mills Transportation Co. Inc.
WEST MILL ST
NEW HAVEN
Evelyn Byng
POND
New England Merchants National Bank
Trustee under the
Customers Trust Number 517
Vincent A. Palumbo et ux
Laurence G. Ennis et ux
Vincent A. Palumbo et ux
Gilbert Cabanero
James F. Gurr et ux
Chapton W. Adams et ux
Henry F. Bailey et ux
Henry W. Bailey et ux
Oliver Smith
ST