

PAGE STREET
(RELOCATION OF DECEMBER 4, 1956)
(TOWN LAYOUT - 60.00 FEET WIDE)

PLAN SHOWING THE DISCONTINUANCE
of a portion of the October 22, 1872 layout of
PAGE STREET in **STOUGHTON, MA.**

— A TRUE COPY —

Norfolk Registry of Deeds
Dedham, Mass
Received _____ 20____
With _____
Filed as No. _____ 20____
Pl. Bk. _____
Attest: _____
Register

between
the Avon - Stoughton Town Line and the Easterly sideline
of the December 4, 1956 State Highway Layout of the
AMVETS Memorial Highway (SHLO # 4510) and the Easterly sideline
of the May 23, 1955 State Highway Layout of the
AMVETS Memorial Highway (SHLO # 4348)
as made by the Norfolk County Commissioners
by Return dated: _____
Scale: 1 inch = 30 feet

ATTEST: _____, CLERK
I CERTIFY THAT THIS PLAN HAS BEEN PREPARED IN
CONFORMITY WITH THE RULES AND REGULATIONS OF
THE REGISTERS OF DEEDS AND WAS PREPARED IN
ACCORDANCE WITH THE PROCEDURAL AND TECHNICAL
STANDARDS FOR THE PRACTICE OF LAND SURVEYING
IN THE COMMONWEALTH OF MASSACHUSETTS.
REGISTERED PROFESSIONAL LAND SURVEYOR DATE

_____, CHAIRMAN
Joseph P. Shea, Chairman
Acting in his capacity as a
Norfolk County Commissioner

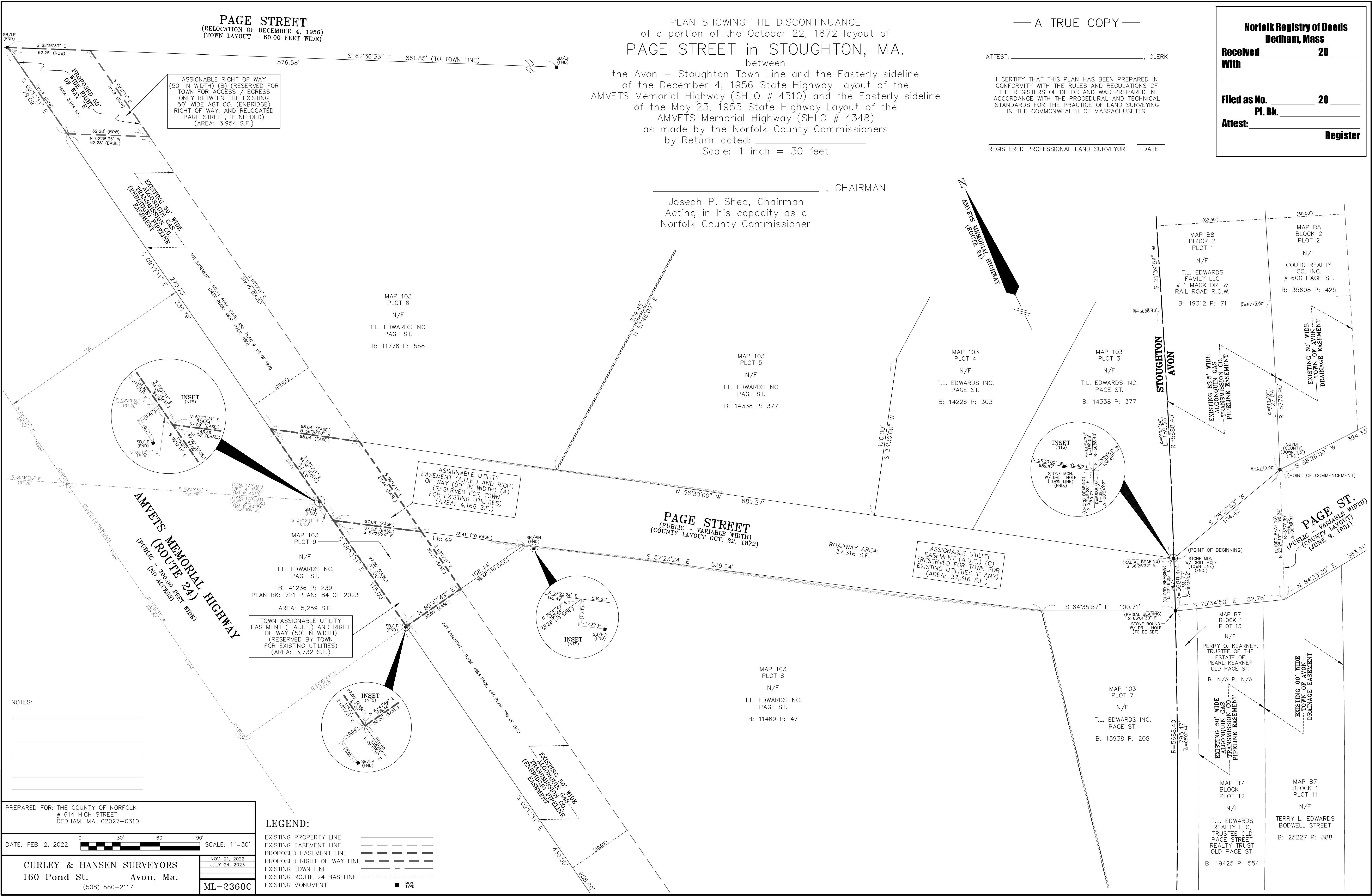

NOTES:

PREPARED FOR: THE COUNTY OF NORFOLK
614 HIGH STREET
DEDHAM, MA. 02027-0310
DATE: FEB. 2, 2022
SCALE: 1"=30'
CURLEY & HANSEN SURVEYORS
160 Pond St. Avon, Ma.
(508) 580-2117
NOV. 21, 2022
JULY 24, 2023
ML-2368C

LEGEND:
EXISTING PROPERTY LINE
EXISTING EASEMENT LINE
PROPOSED EASEMENT LINE
PROPOSED RIGHT OF WAY LINE
EXISTING TOWN LINE
EXISTING ROUTE 24 BASELINE
EXISTING MONUMENT